



43 Arethusa Road

Rochester, ME1 2UR

Greenleaf Property Services are pleased to offer for sale this end of terrace property offering lots of potential, and situated on the sought after Arethusa Road, just off Rochester's City Way. Available with NO CHAIN, this versatile property a good a good size rear garden and must be viewed to be fully appreciated!

The accommodation comprises of entrance porch, entrance hall, lounge, separate dining room, kitchen/breakfast room and a double bedroom with ensuite wet room. To the first floor there are three bedrooms, bathroom and separate W/C. Benefits include double glazing, gas central heating and off road parking for several vehicles.

Located within walking distance of popular schools and A2/M2/M20 road links to London, Rochester and Chatham stations with 35 minute fast trains to London are all close by. The historic local High Street offers a range of restaurants, bars, boutiques and features the Norman castle and famous cathedral. This much loved family home is ready to move into and enjoy, we recommend viewing at your earliest convenience to avoid disappointment.

EPC Grade D. Council tax band C.

Price Guide £375,000

43 Arethusa Road

Rochester, ME1 2UR



- NO CHAIN!
- TWO RECEPTION ROOMS
- GOOD SIZE REAR GARDEN
- EPC GRADE D
- FOUR BEDROOMS
- KITCHEN/BREAKFAST ROOM
- POPULAR RESIDENTIAL LOCATION
- GROUND FLOWER WET ROOM & UPSTAIRS BATHROOM W/C
- OFF ROAD PARKING FOR SEVERAL VEHICLES
- COUNCIL TAX BAND C

Entrance Porch

8'0" x 3'0" (2.46 x 0.92)

Entrance Hall

Lounge

12'1" x 10'5" (3.69 x 3.2)

Dining Room

11'9" x 7'8" (3.6 x 2.36)

Kitchen/Breakfast Room

19'8" x 9'8" narrowing to 5'9" (6 x 2.97 narrowing to 1.77)

Second Entrance Hall

18'4" x 5'10" (5.6 x 1.80)

Bedroom

11'8" 9'8" (3.56 2.96)

Wet Room W/C

8'0" 6'2" (2.45 1.90)

First Floor Landing

Bedroom

12'0" x 10'5" (3.66 x 3.18)

Bedroom

11'5" x 8'11" (3.50 x 2.74)

Bedroom

10'5" x 5'10" (3.2 x 1.78)

Bathroom

5'6" x 4'11" (1.7 x 1.5)

W/C

5'6" x 2'6" (1.7 x 0.77)

Rear Graden

A good size.

Off Road Parking

To Front

Agents Note

Greenleaf work closely with qualified, trusted and competitive mortgage consultants and local solicitors, enabling clients the time-saving opportunity of keeping all aspects of buying and selling a property under one roof. For this service we receive a fee of between one and two hundred pounds per referral.

Agents Note

We endeavour to make our sales particulars accurate and reliable, however, they do not constitute or form part of an offer or any contract and none is to be relied upon as statements of representation or fact. Any services, systems and appliances listed in this specification have not been tested by us and no guarantee as to their operating ability or efficiency is given. All measurements have been taken as a guide to prospective buyers only, If you require clarification or further information on any points, please contact us. Fixtures and fittings other than those mentioned are to be agreed with the seller by separate negotiation.



Directions

Tel: 01634730672

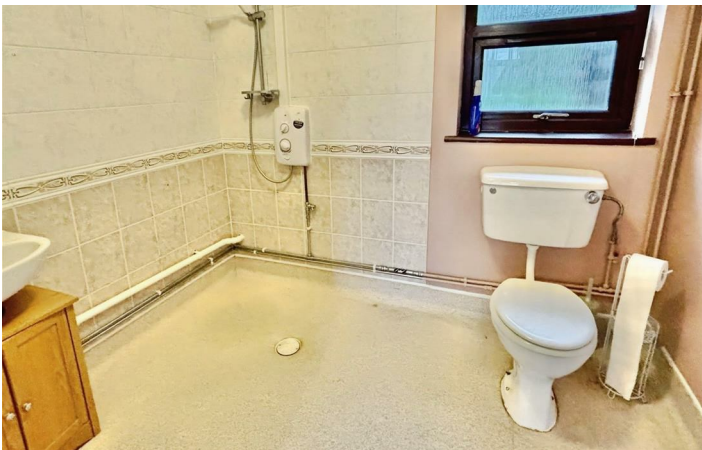
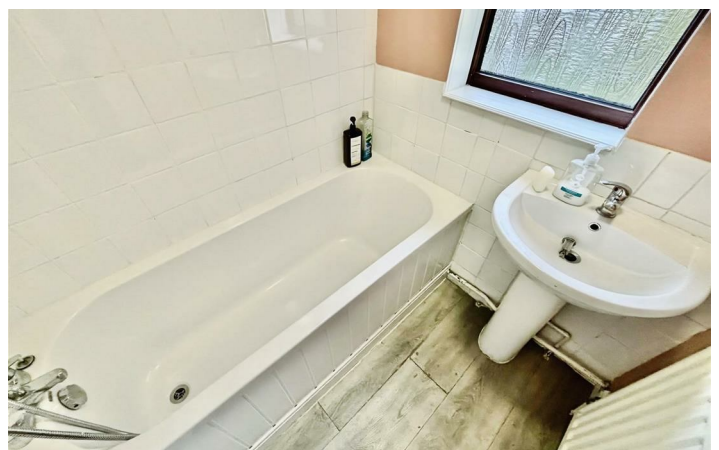



GROUND FLOOR
661 sq.ft. (61.4 sq.m.) approx.

1ST FLOOR
387 sq.ft. (35.9 sq.m.) approx.

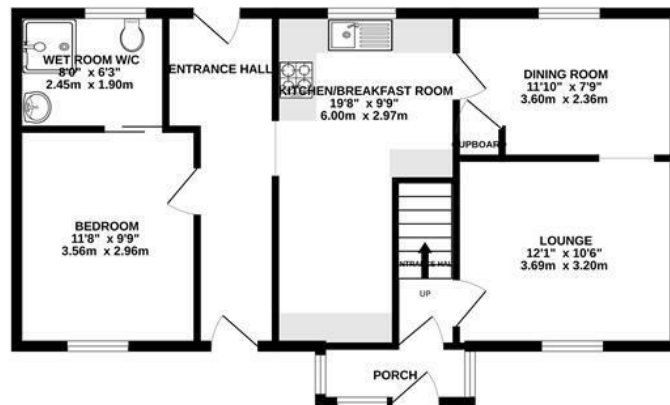
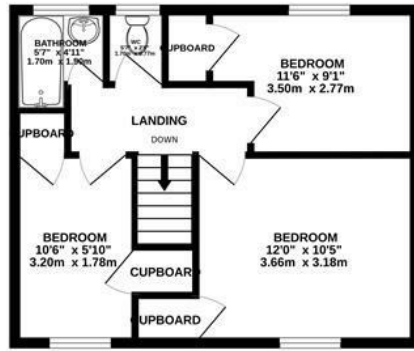

TOTAL FLOOR AREA: 1048 sq.ft. (97.3 sq.m.) approx.

Whilst every attempt has been made to ensure the accuracy of the floorplan contained here, measurements of doors, windows, rooms and any other items are approximate and no responsibility is taken for any error, omission or mis-statement. This plan is for illustrative purposes only and should be used as such by any prospective purchaser. The services, systems and appliances shown have not been tested and no guarantee as to their operability or efficiency can be given.
Made with Metropix ©2025

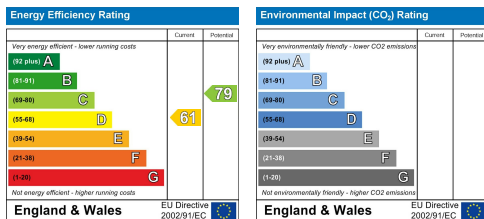

These particulars, whilst believed to be accurate are set out as a general outline only for guidance and do not constitute any part of an offer or contract. Intending purchasers should not rely on them as statements of representation of fact, but must satisfy themselves by inspection or otherwise as to their accuracy. No person in this firm's employment has the authority to make or give any representation or warranty in respect of the property.